

PLAN SHOWING THE SUBDIVISION OF SITE & PROPOSED CONSTRUCTION OF ADDITIONAL FIRST FLOOR AT DOOR NO. 64 B/7, METTU STREET IN R.S. NO. 207/PART OF SATHANGADU VILLAGE, THIRUVOTTIYUR MUNICIPAL LIMIT. EXG. GROUND FLOOR APPROVED IN B.A. NO. 171/78 DATED 12-8-78
 SCALE: 1"=8'0" (1CM=1M) OWNER: D. SUNDARAMURTHY

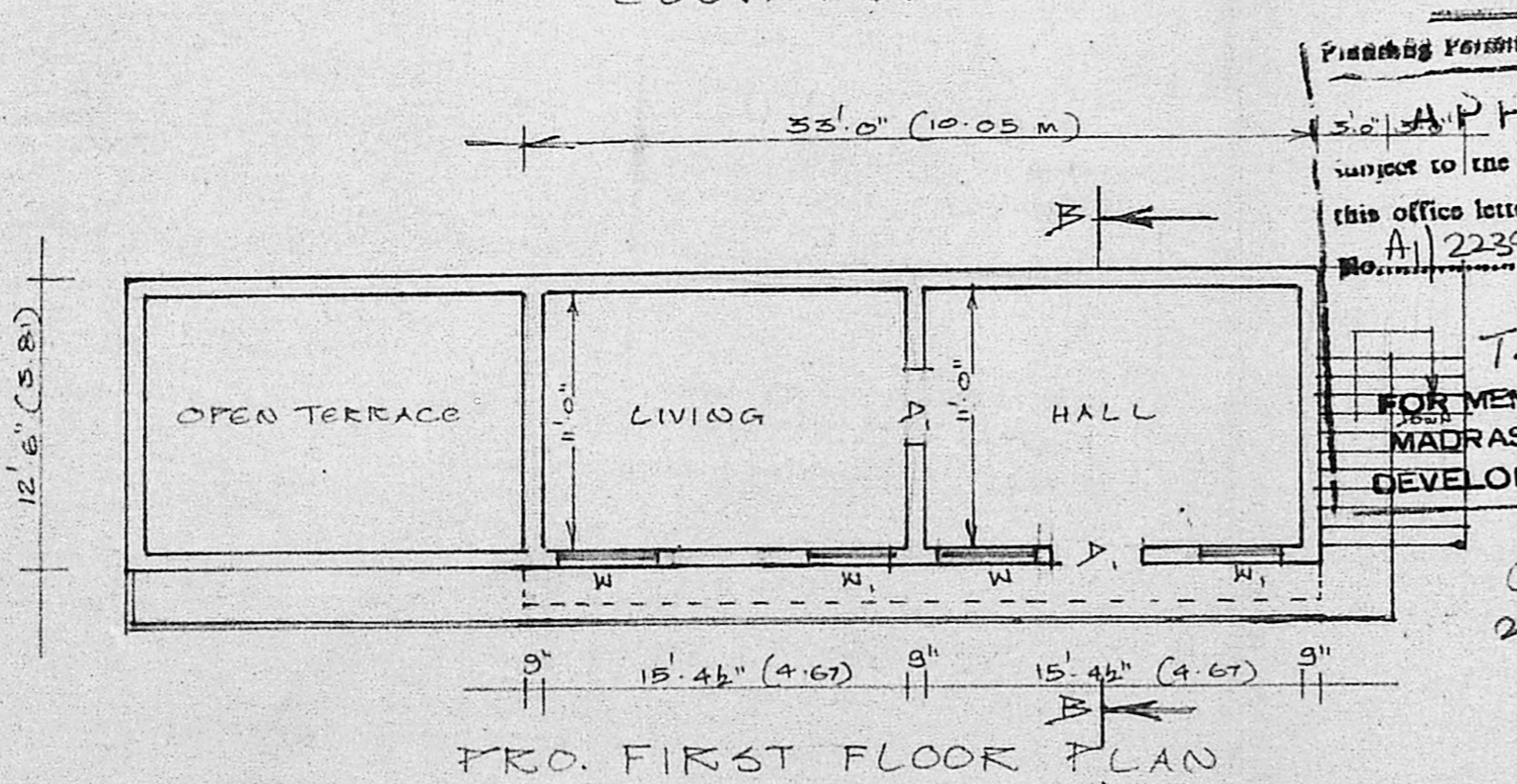

APPROVED
 subject to the conditions in this office letter.
 No. A.1/22398/89/20-1-90
 T. [Signature] 20/1/90
 FOR MEMBER SECRETARY
 MADRAS METROPOLITAN DEVELOPMENT AUTHORITY

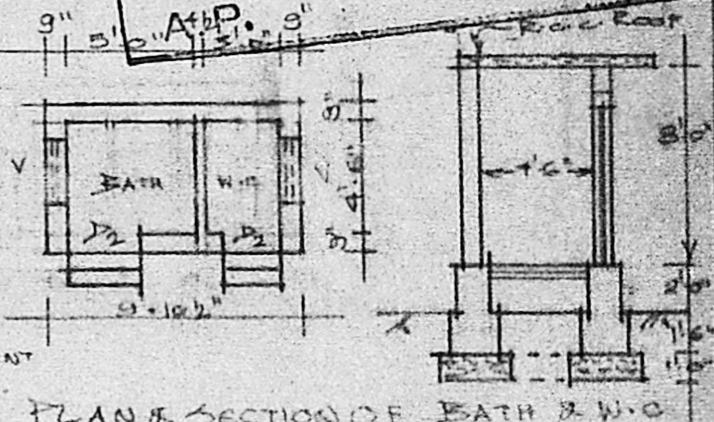
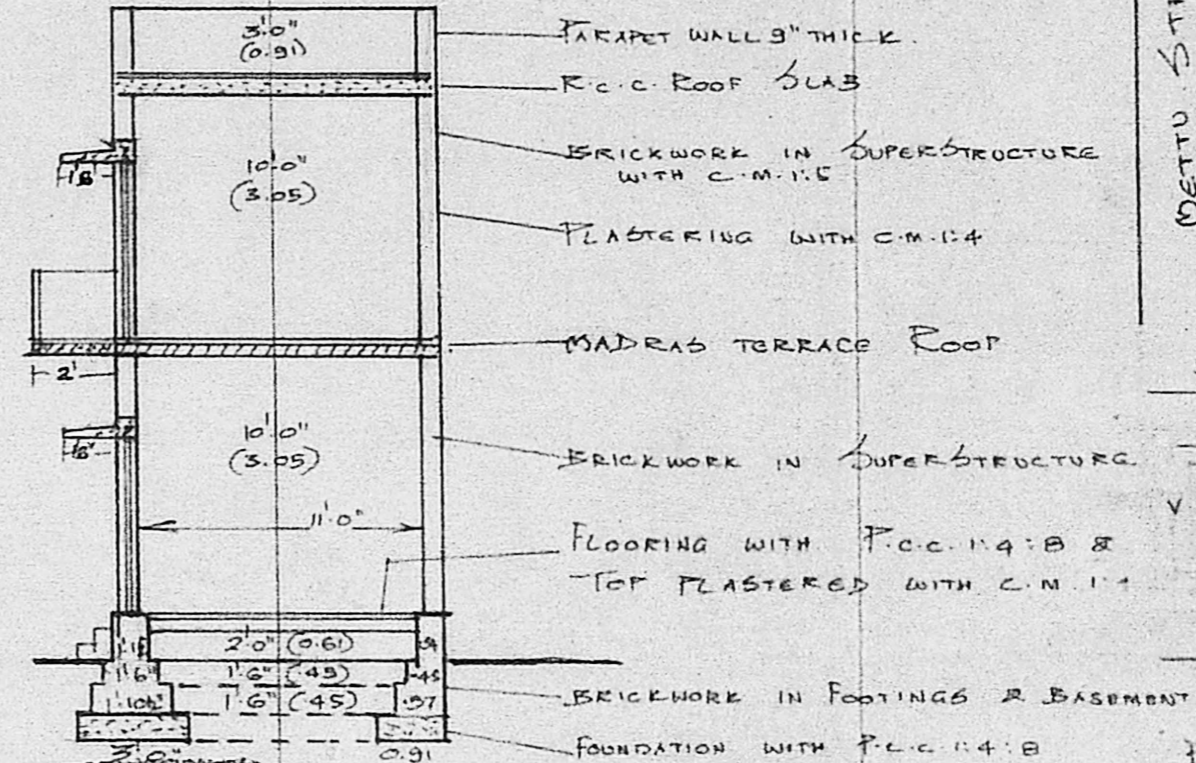
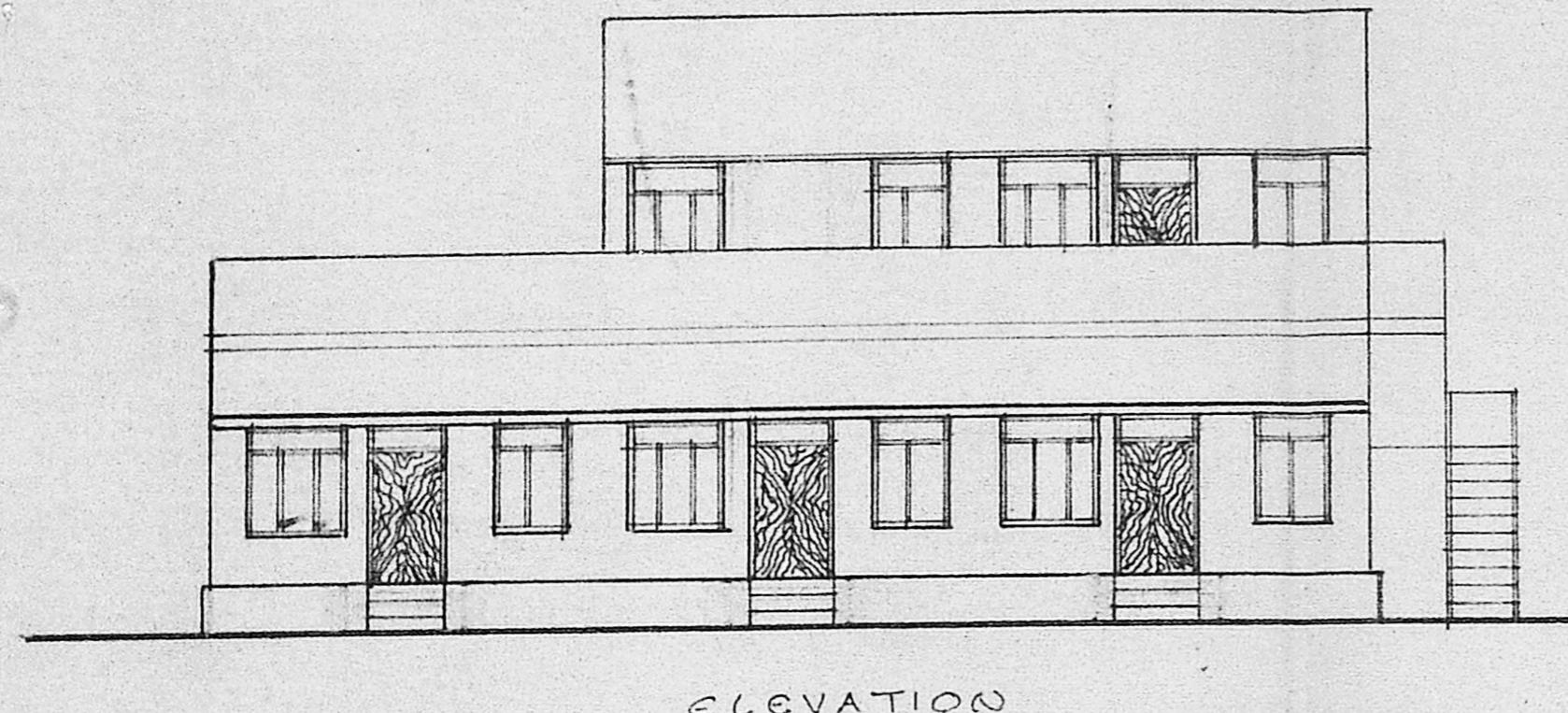
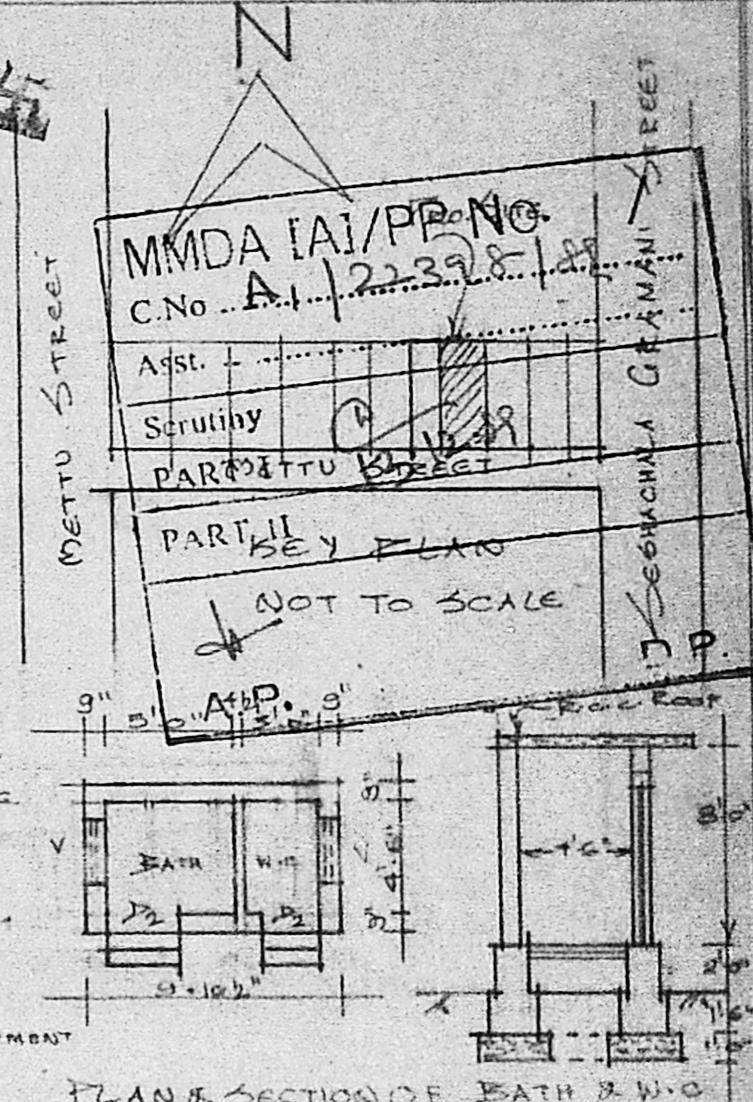
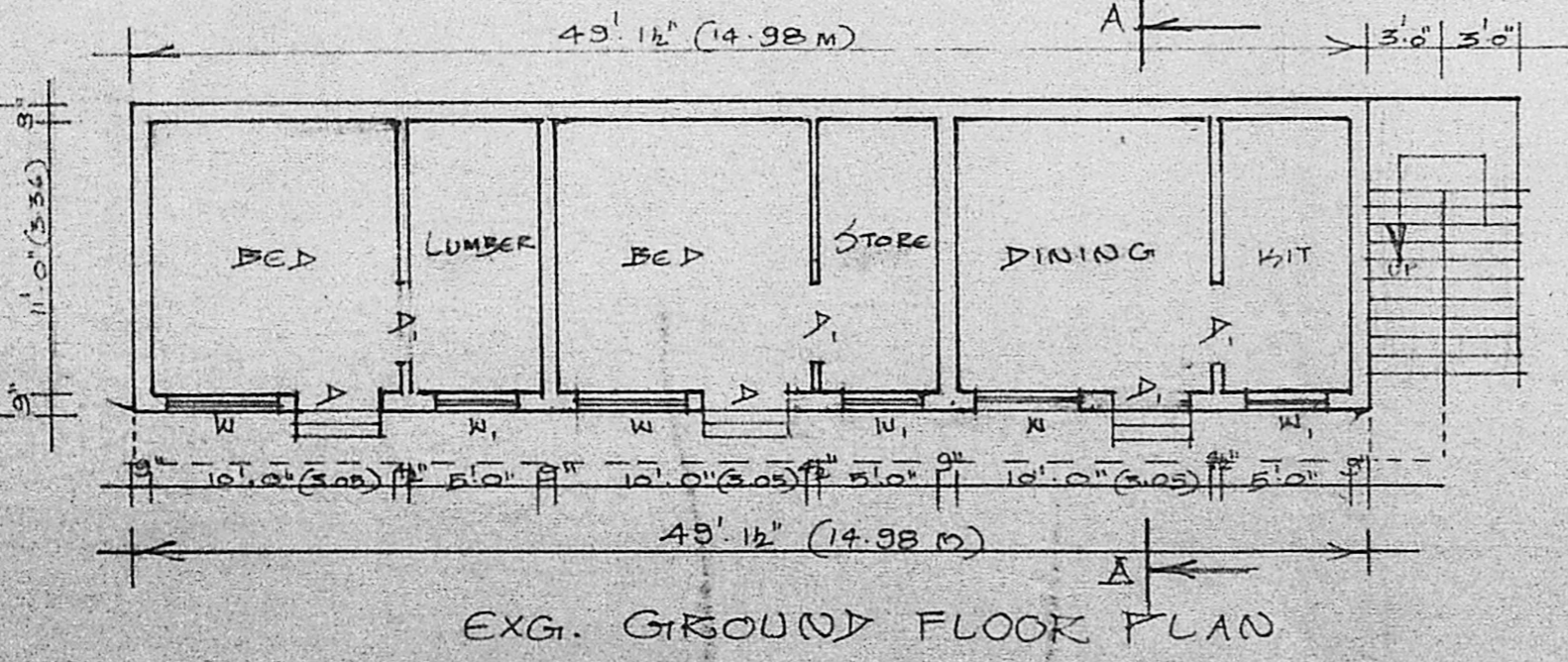
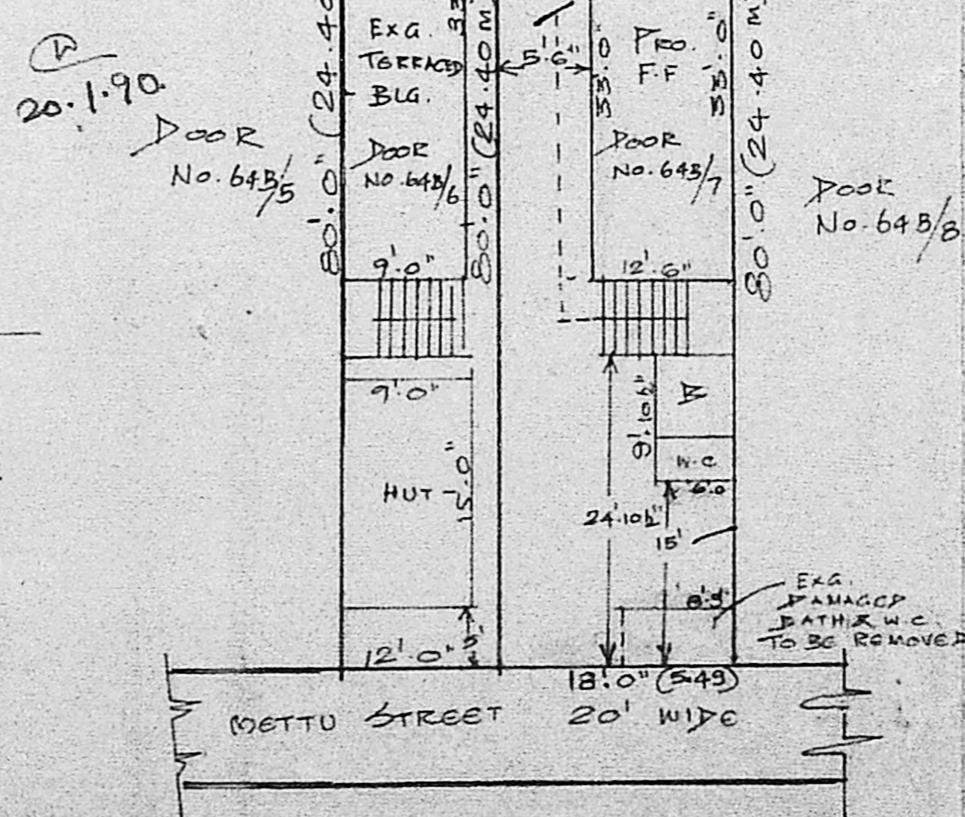

JOINERY DETAILS
 D - DOOR - 3'3" x 7'0" (1.00 x 2.13)
 D₁ - DOOR - 3'0" x 7'0" (0.91 x 2.13)
 D₂ - DOOR - 2'6" x 6'0" (0.76 x 1.83)
 W - WINDOW - 4'6" x 4'6" (1.37 x 1.37)
 W₁ - WINDOW - 3'0" x 4'6" (0.91 x 1.37)
 V - VENTILATOR - 3'0" x 2'0" (0.91 x 0.61)
 AREA OF THE SITE: 1440 Sft (133.78 m²)
 PLINTH AREA OF EXG. G.F.: 614 Sft (57 m²)
 PLINTH AREA OF PRO. F.F.: 413 Sft (38.36 m²)
 PLINTH AREA OF PRO. BATH & W.C.: 60 Sft (5.57 m²)
 AREA OF THE OPEN SITE: 766 Sft (71.16 m²)
 PLOT COVERAGE: 47% F.S.I.: 0.71
 PRO. SHOWN [] EXG. TO BE REMOVED SHOWN []

M. Balakrishnan, D.C.E.
 LICENSED SURVEYOR,
 THIRUVOTTIYUR MUNICIPALITY,
 OFF: No. 125, T.H. Road,
 KALADIPET, MADRAS 600 018
 Reg: 4078, Thiruvottiyur
 KALADIPET, MADRAS 600 018
 LICENSED SURVEYOR

D. Sundaramurthy
 OWNER

SITE PLAN
 SCALE: 1"=16'0"